Evo*SIGNAL* **Midi** - LED Signal Beacon

12/24 V AC/DC			115-230 V AC		
Twin*LIGHT*	**Twin*FLASH***	**Rotating**	**Twin*LIGHT***	**Twin*FLASH***	**Rotating**
Order no.	Order no.	Order no.	Order no.	Order no.	Order no.
261 110 70	261 120 70	261 140 70	261 110 60	261 120 60	261 140 60
261 210 70	261 220 70	261 240 70	261 210 60	261 220 60	261 240 60
261 310 70	261 320 70	261 340 70	261 310 60	261 320 60	261 340 60
261 410 70	261 420 70	261 440 70	261 410 60	261 420 60	261 440 60
261 510 70	261 520 70	261 540 70	261 510 60	261 520 60	261 540 60
Tri*COLOUR* 261 430 70			**Tri*COLOUR*** 261 430 60		

+ Mounting adapter (compulsory!)

Base mounting	Base mounting with cable gland	Tube mounting	Bracket mounting with cable gland	Bracket mounting	Horn
	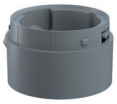		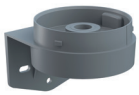	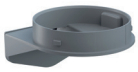	
Order no. 261 700 01	Order no. 261 700 02	Order no. 261 700 05	Order no. 261 700 06	Order no. 261 700 07	Order no. 261 700 03

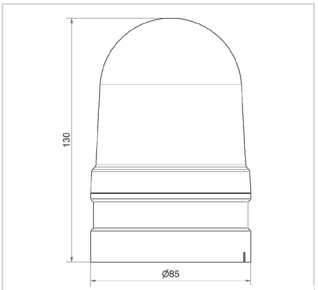

261

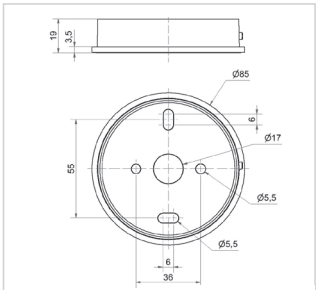

261.700.01

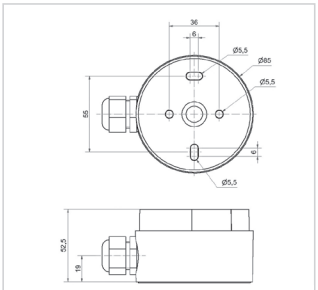

261.700.02

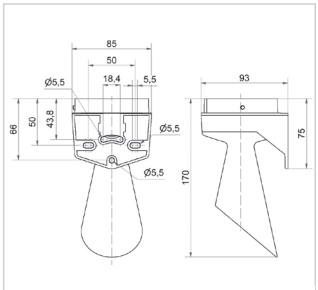

261.700.03

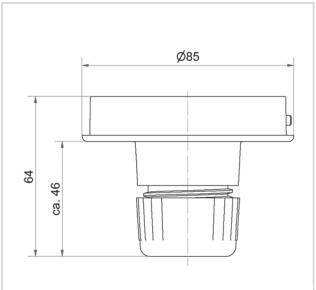

261.700.05

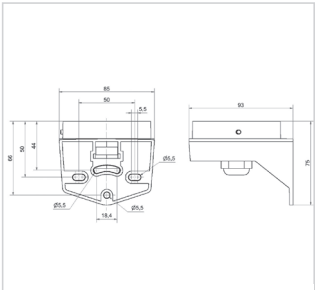
261.700.06

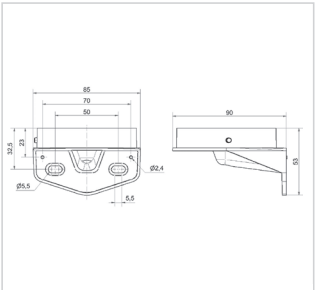
261.700.07